

Grenada

Landcover

Scale 1:50,000

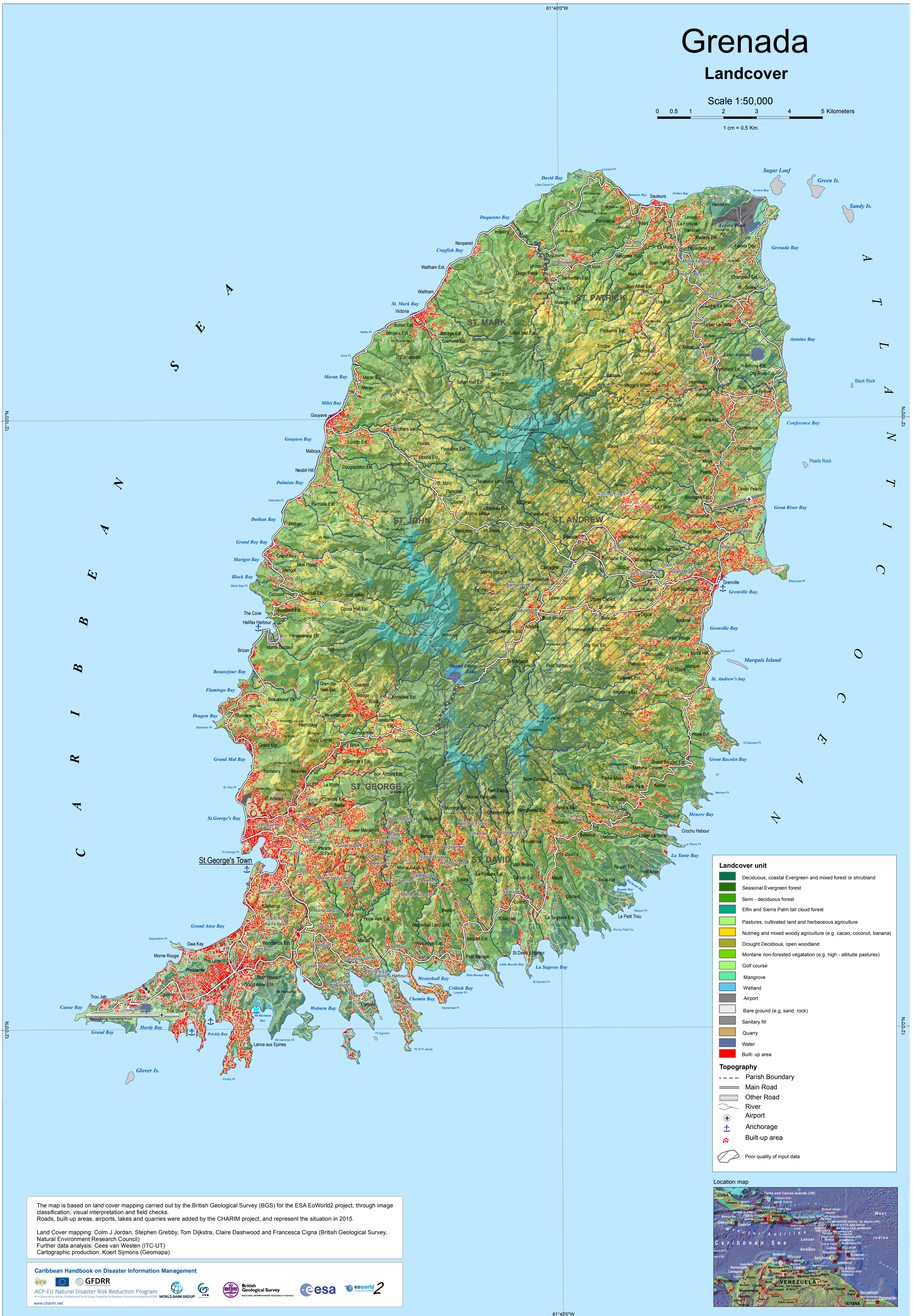
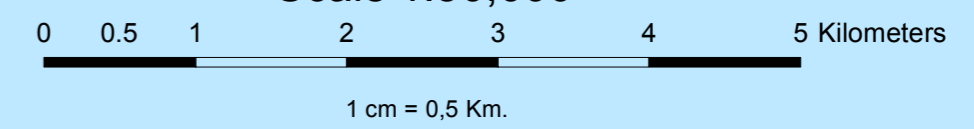

Landcover unit

- Deciduous, coastal Evergreen and mixed forest or shrubland
- Seasonal Evergreen forest
- Semi-deciduous forest
- Eflin and Sierra Palm tall cloud forest
- Pastures, cultivated land and herbaceous agriculture
- Nutmeg and mixed woody agriculture (e.g. cacao, coconut, banana)
- Drought Deciduous, open woodland
- Montane non-forested vegetation (e.g. high-altitude pastures)
- Golf course
- Mangrove
- Wetland
- Airport
- Bare ground (e.g. sand, rock)
- Sanitary fill
- Quarry
- Water
- Built-up area

Topography

- Parish Boundary
- Main Road
- Other Road
- ~ River
- ✈ Airport
- ⚓ Anchorage
- Built-up area
- Poor quality of input data



The map is based on land cover mapping carried out by the British Geological Survey (BGS) for the ESA EoWorld2 project, through image classification, visual interpretation and field checks. Roads, built-up areas, airports, lakes and quarries were added by the CHARIM project, and represent the situation in 2015.

Land Cover mapping: Colm J Jordan, Stephen Grebby, Tom Dijkstra, Claire Dashwood and Francesca Cigna (British Geological Survey, Natural Environment Research Council)
 Further data analysis: Cees van Westen (ITC-UT)
 Cartographic production: Koert Sijmons (Geomapa)

Caribbean Handbook on Disaster Information Management

ACP-EU Natural Disaster Risk Reduction Program

WORLD BANK GROUP

British Geological Survey

esa

eoworld2

www.charim.net